

ELEVATION

SECTION ON A B

REFERENCE

D DOOR	3'3" x 6'6"	99 x 198
DI "	2'6" x 6'6"	76 x 198
W WINDOW	3'0" x 4'6"	91 x 137
WI "	5'6" x 4'6"	152 x 137
V ventilator	3'0" x 2'0"	91 x 61

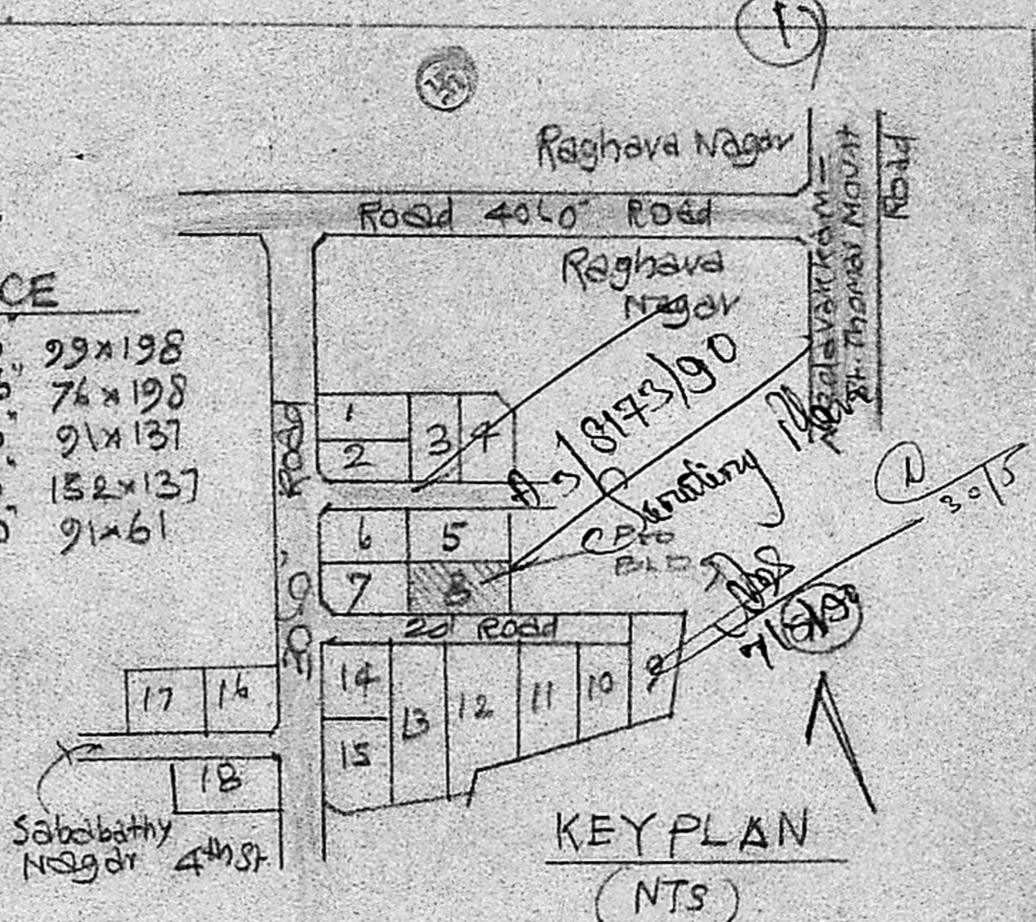

KEY PLAN (NTS)

EXG plan appd in D.DIS No 713/85 A 4 dt 13-2-85 by Commissioner/st Thomas Mavst panchayat UNION

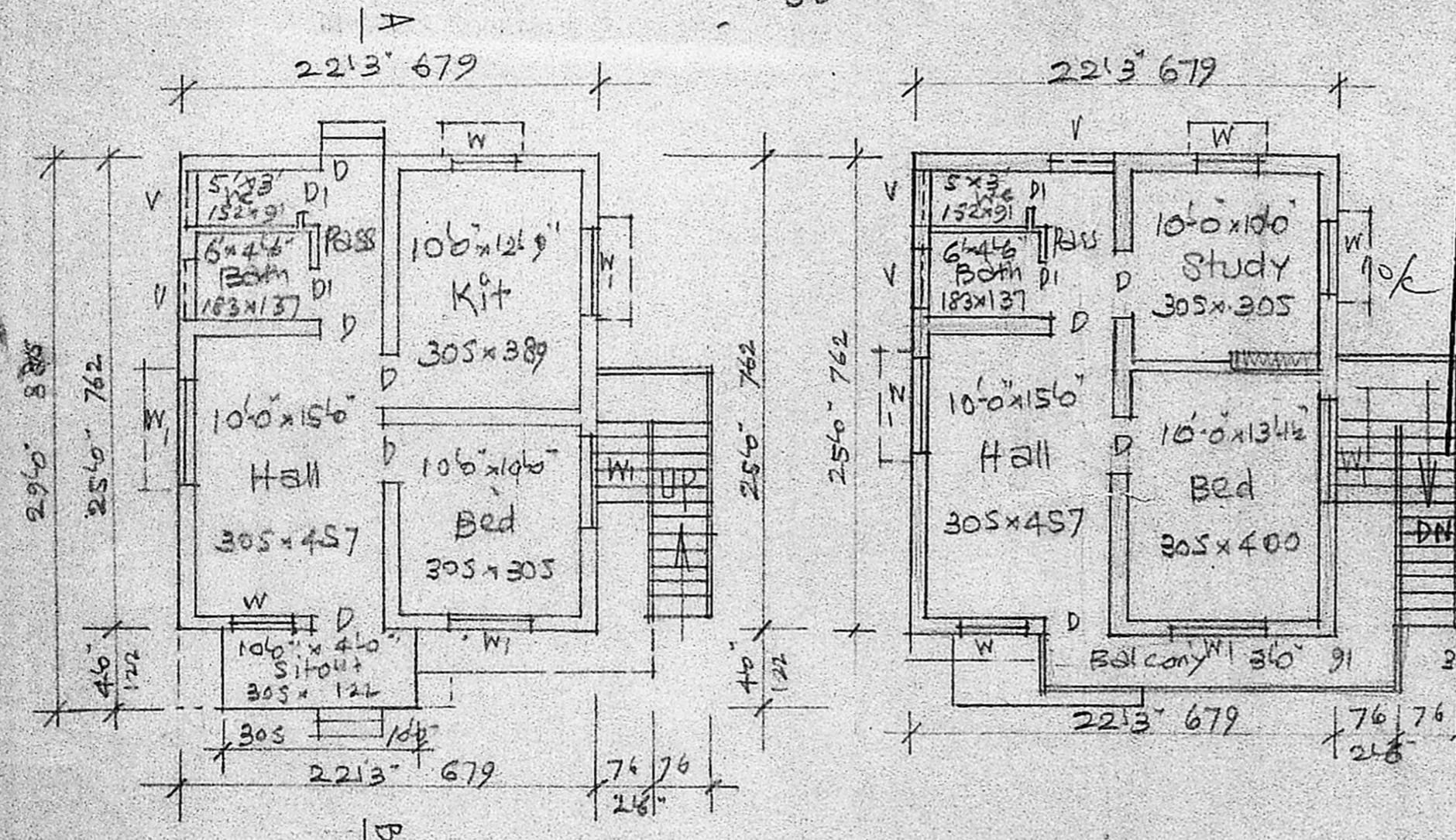

EXG: GROUND FLOOR PLAN

PRO: FIRST FLOOR PLAN

Planning Permit No. A/ 885/90

APPROVED

SUBJECT TO THE CONDITIONS IN THIS OFFICE LETTER.

No. (A) 8173/90 dt 13-07-90

C. R. Vimala 13/7/90

FOR MEMBER SECRETARY
MADRAS METROPOLITAN DEVELOPMENT AUTHORITY,
MADRAS - 600 008, 2-3

PLAN OF PRO: FIRST FLOOR AT PLOT No. 8, OF LAYOUT IN S. No. 51, OF 157, MOOVARASAMPATTU VILLAGE, SAIDAPET TO, CHENGLEPET DT. FOR

Mrs. K. MANI Scale: (1" = 8'0") 1:100

PRO: Address Roads Boundary

Plot Area	28735 sq ft
Plinth Area EXG: GF	3565 sq ft
PRO: FF	5565 sq ft
Open space	2317 sq ft

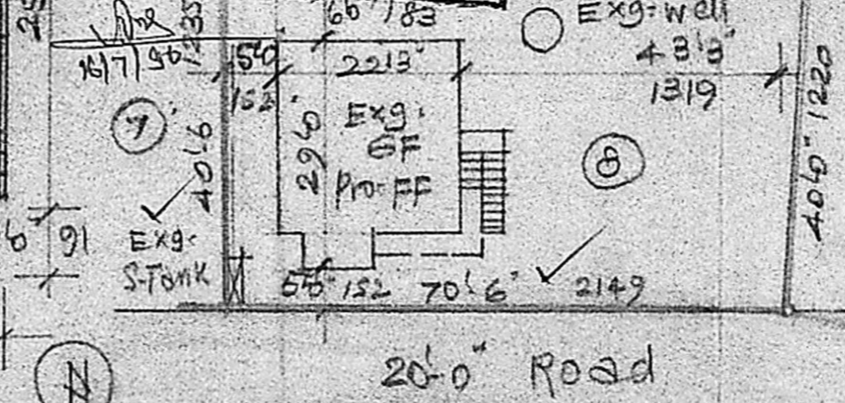

SITE PLAN Scale: (1" = 24'0") 1:300

OWNER
A. Arunachalam

A. ARUNACHALAM: B.E.E. CORPORATION LICENSED SURVEYOR
ALANDUR, AMBATTUR, TOWNSHIP (L.S.No:9)
2, KALAIKAR KARUNANIDHI ROAD,
SALIGRAMAM, MADRAS-93.

ENGINEER